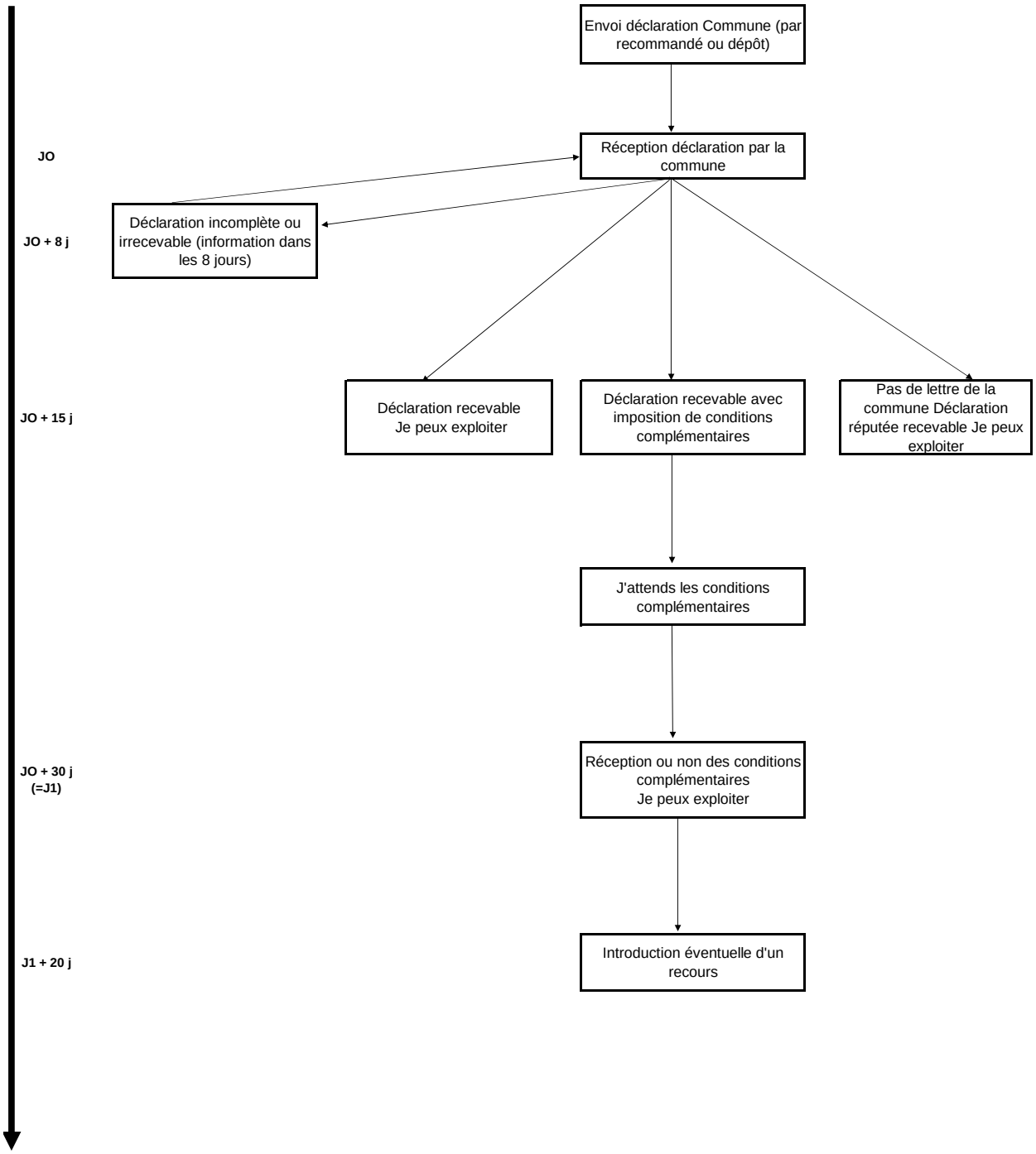Région wallonne - Introduction déclaration et procédure classe 3